

ENTRANCE CANOPY - SECTION A

NOTE:
CANOPY TO BE PAINTED
COLOR: TBD

NOTE:
FIELD CUT HOLE FOR DIVERTER
WHERE DESIRED TAKING CARE
NOT TO DAMAGE ANY WELDS
AT CORNERS.
INSTALL DIVERTER SUCH THAT
WATER IS DIRECTED AWAY
FROM PEDESTRIAN TRAFFIC
AND/OR LANDSCAPE FEATURES

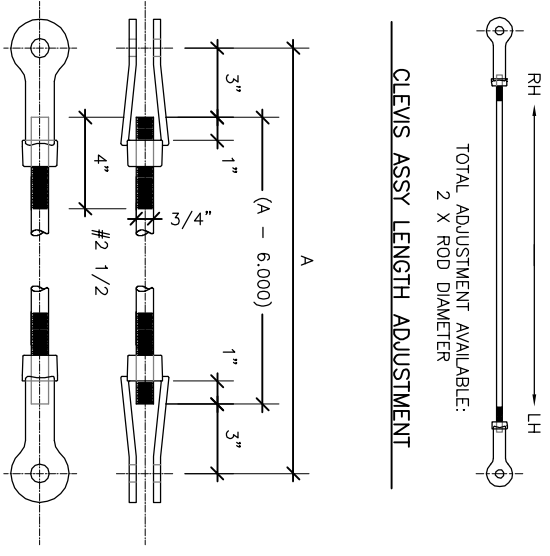

STANDARD MARQUEE #2 1/2 ROD & CLEVIS ASSY
3/4" ROD & CLEVIS

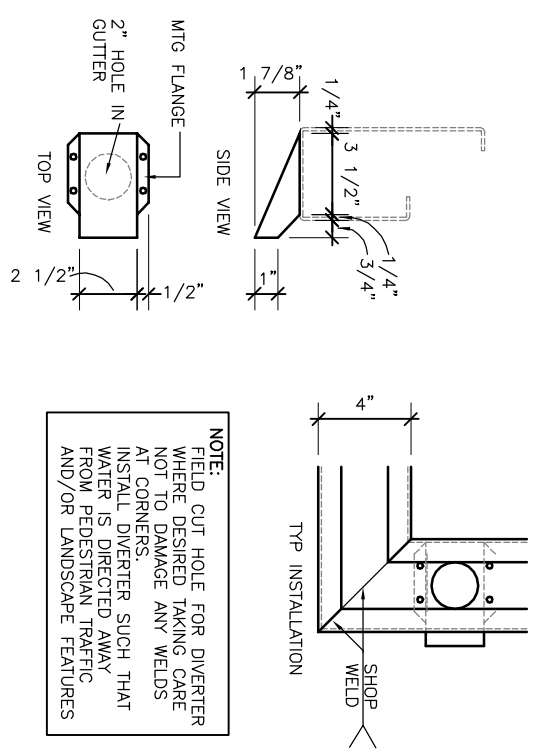

DRAIN WATER DIVERTER

NOTE:
FIELD CUT HOLE FOR DIVERTER
WHERE DESIRED TAKING CARE
NOT TO DAMAGE ANY WELDS
AT CORNERS.
INSTALL DIVERTER SUCH THAT
WATER IS DIRECTED AWAY
FROM PEDESTRIAN TRAFFIC
AND/OR LANDSCAPE FEATURES

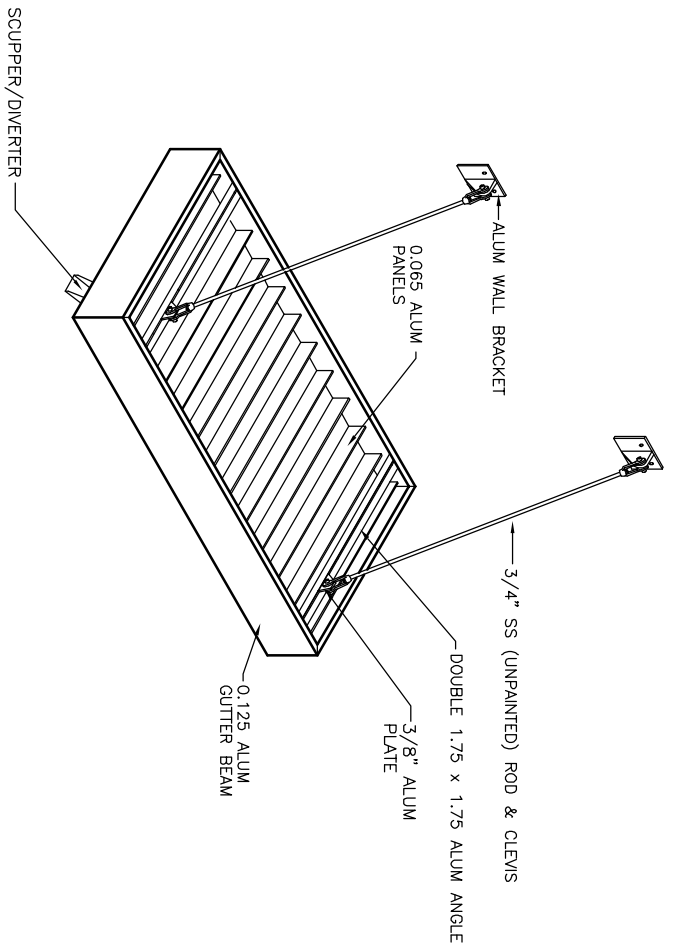

ALUMINUM CANOPY ISOMETRIC VIEW
(GENERIC VIEW - N/S)

PROJECT DATA	
PROJECT NAME:	MARQUEE CLASSIC 8040
LOCATION:	
CUSTOMER:	
ARCHITECT:	
DRAWN BY:	EZM
CHECKED BY:	
DATE:	07/15/19
STATUS:	
PROJECT NUMBER:	
ISSUANCE # & NUMBER:	CLASSIC 8040 - 071519

ENGINEERING & DESIGN
3627 RED ROOSTER LANE
FARMINGTON, MO 63640
(573) 836-2671



NATIONAL SALES OFFICE
16108 SOUTH ROUTE 59
PLAINFIELD, ILLINOIS 60586
(866) 356-5463
(815) 733-6999 (FAX)

MARQUEE CLASSIC 8040

COPYRIGHT ©2019
THESE DESIGNS AND
DRAWINGS ARE THE
PROPERTY OF FLOLINE
ARCHITECTURAL SYSTEMS
LLC. THEY MAY NOT BE
USED OR REPRODUCED IN
ANY MANNER WITHOUT
EXPRESS WRITTEN
PERMISSION.

DESIGN CRITERIA (TO BE ADJUSTED TO PROJECT SPECIFIC CRITERIA)

- DESIGN CODES:**
ALL WORK SHALL BE IN CONFORMANCE WITH THE IBC BLDG CODE 2012 EDITION INCLUDING ALL AMENDMENTS. STANDARDS USED SHALL BE THE LATEST VERSION APPROVED BY THE CODE ENFORCEMENT AGENCY ON THE DATE OF THE PERMIT ISSUANCE UNLESS SPECIFICALLY NOTED OTHERWISE.
- LOCATION/OCCUPANCY CATEGORY:**
LOCATION: VALDOSTA, GA
RISK CATEGORY: II
- GRAVITY LOADS:**
CANOPY SELF WEIGHT: 4 psf
- WIND LOADS**
I = 1.0
DESIGN WIND SPEED = 115mph
WIND IMPORTANCE FACTOR (I_w) = 1.00 - EXPOSURE C
- SEISMIC LOADING:**
SEISMIC IMPORTANCE FACTOR (I_e) = 1.00 - SEISMIC DESIGN CATEGORY: C
SEISMIC RESPONSE ACCELERATIONS
S_s = 0.1049 S_{ds} = 0.1119
S₁ = 0.0609 S_{d1} = 0.0969
- SNOW LOADS:**
GROUND SNOW LOAD P_g = 20 PSF
SNOW EXPOSURE FACTOR (I_s) = 1.00
THERMAL FACTOR C_t = 1.20
SNOW IMPORTANCE FACTOR (I_s) = 1.00

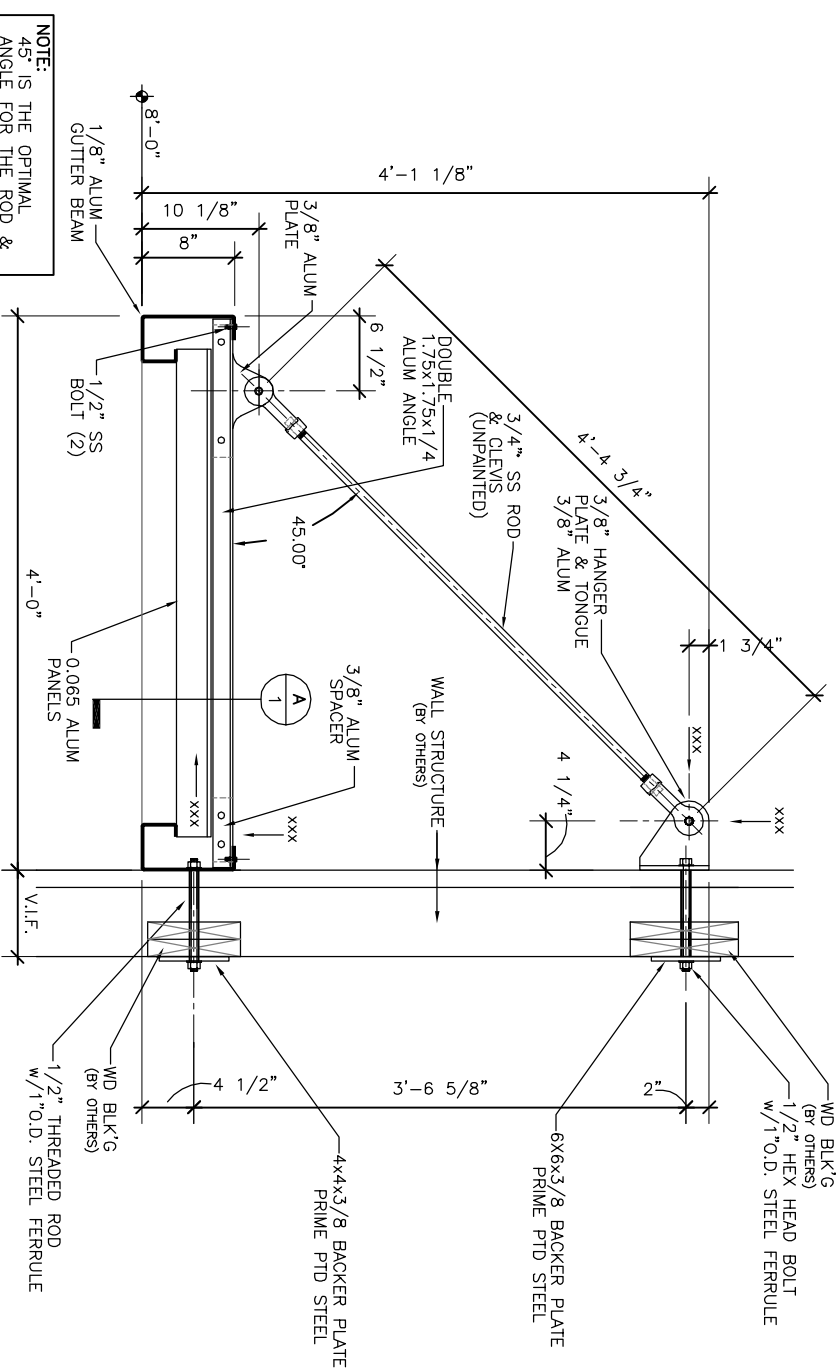

NOTE:
45° IS THE OPTIMAL ANGLE FOR THE ROD & CLEVIS BUT IT CAN BE ADJUSTED IF REQUIRED TO AVOID BLDG ELEMENTS ABOVE THE CANOPY

SECTION B

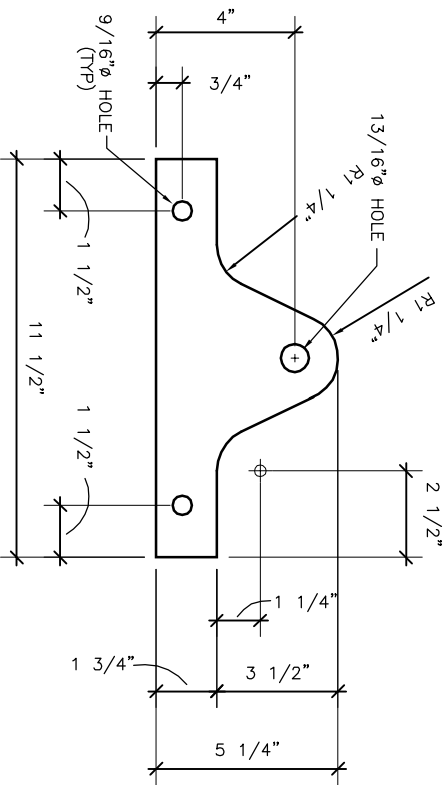

STANDARD MARQUEE HANGER PLATE
3/4\"/>

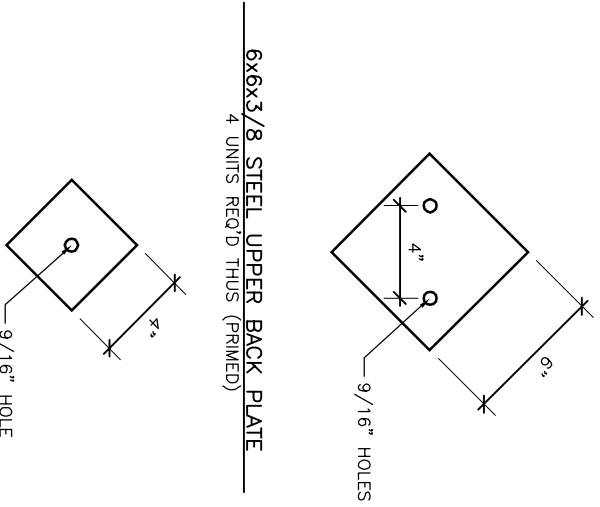

6x6x3/8 STEEL UPPER BACK PLATE
4 UNITS REQ'D THUS (PRIMED)

4x4x3/8 STEEL LOWER BACK PLATE BKT
8 UNITS REQ'D THUS (PRIMED)

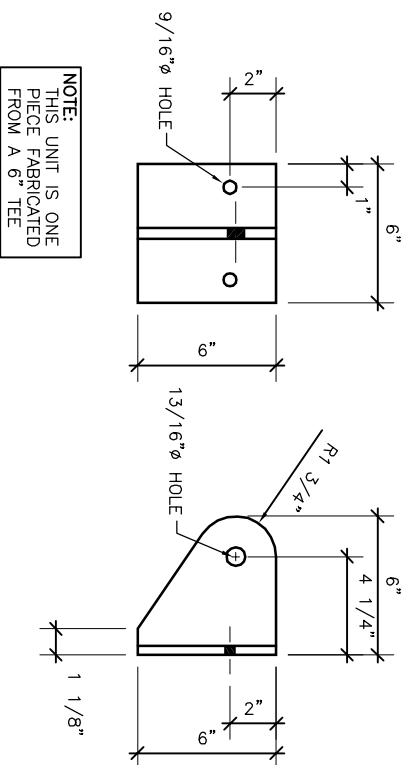

STANDARD MARQUEE WALL BRACKET
3/4\"/>

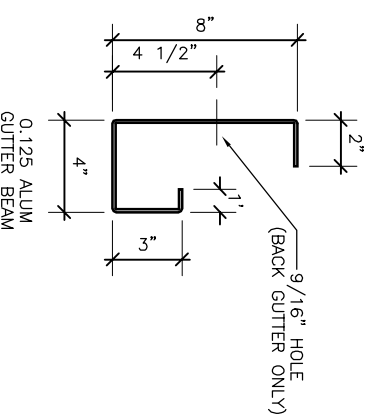

0.125 ALUM
GUTTER BEAM

NOTE:
THIS UNIT IS ONE PIECE FABRICATED FROM A 6\"/>

PROJECT DATA	
PROJECT NAME:	MARQUEE CLASSIC 8040
LOCATION:	
CUSTOMER:	
ARCHITECT:	

SHEET	2	DATE:	07/15/19
DRAWN BY:	EJM	STATUS:	
CHECKED BY:		ISSUANCE FILE NUMBER:	CLASSIC 8040 - 071519
REVISIONS:			

ENGINEERING & DESIGN
3627 RED ROOSTER LANE
FARMINGTON, MO 63640
(573) 836-2671

FLOLINE
FLOLINE ARCHITECTURAL SYSTEMS

NATIONAL SALES OFFICE
16108 SOUTH ROUTE 59
PLAINFIELD, ILLINOIS 60586
(866) 356-5463
(815) 733-6999 (FAX)

MARQUEE CLASSIC 8040

COPYRIGHT ©2019
THESE DESIGNS AND DRAWINGS ARE THE PROPERTY OF FLOLINE ARCHITECTURAL SYSTEMS LLC. THEY MAY NOT BE USED OR REPRODUCED IN ANY MANNER WITHOUT EXPRESS WRITTEN PERMISSION.